

St. Joseph's
College

1921-1922



St. Joseph's College

RENSSELAER
(Collegeville P. O.)
INDIANA

SUPPLEMENT
to the
ANNUAL CATALOG
1921-1922

VIEWS
STUDENT ORGANIZATIONS
ENTERTAINMENTS
ATHLETICS

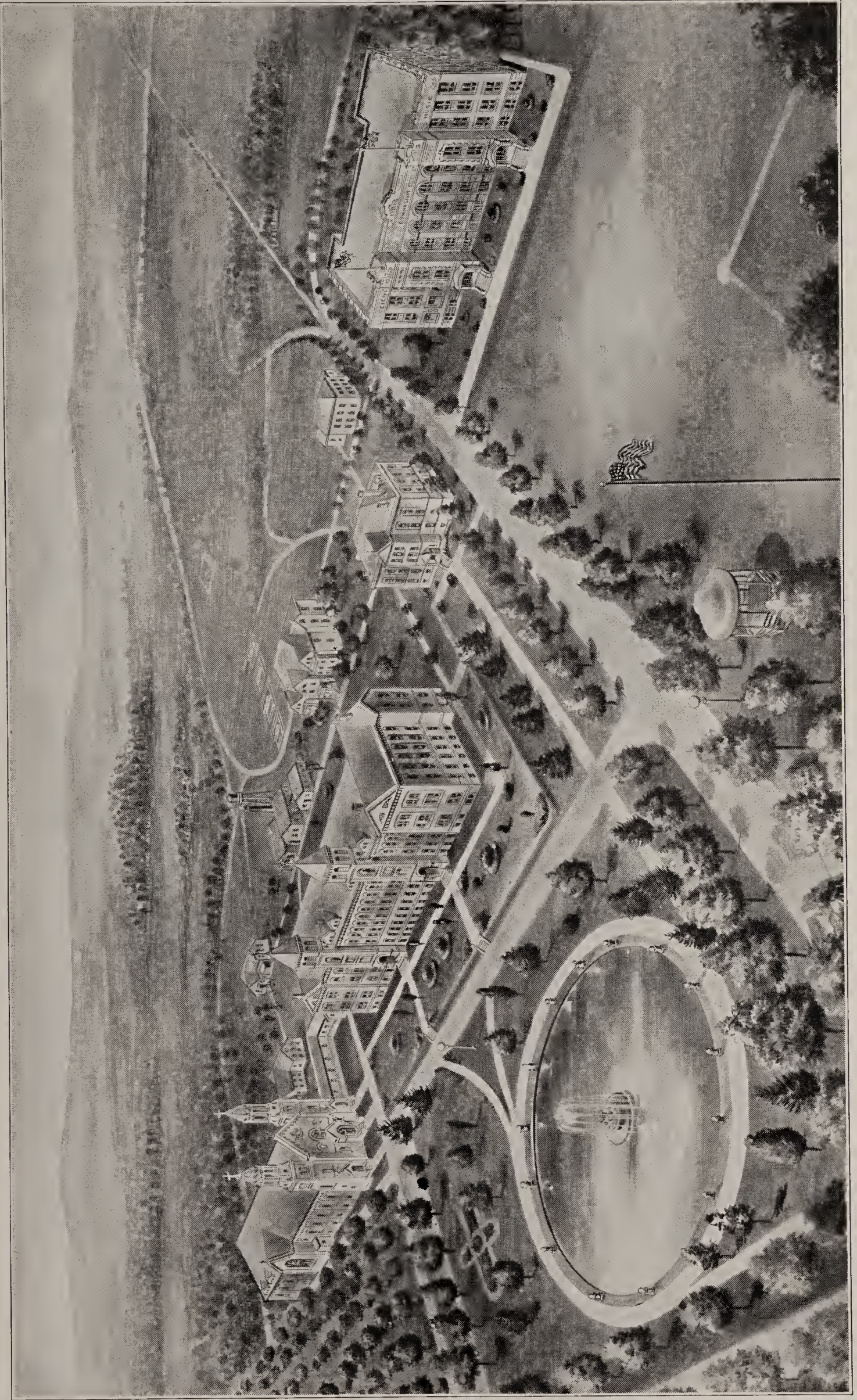

BIRD'S-EYE VIEW

THE MAIN BUILDING

The Main Building contains the College offices, study halls, class-rooms, dormitories, service locker rooms, and lavatories.

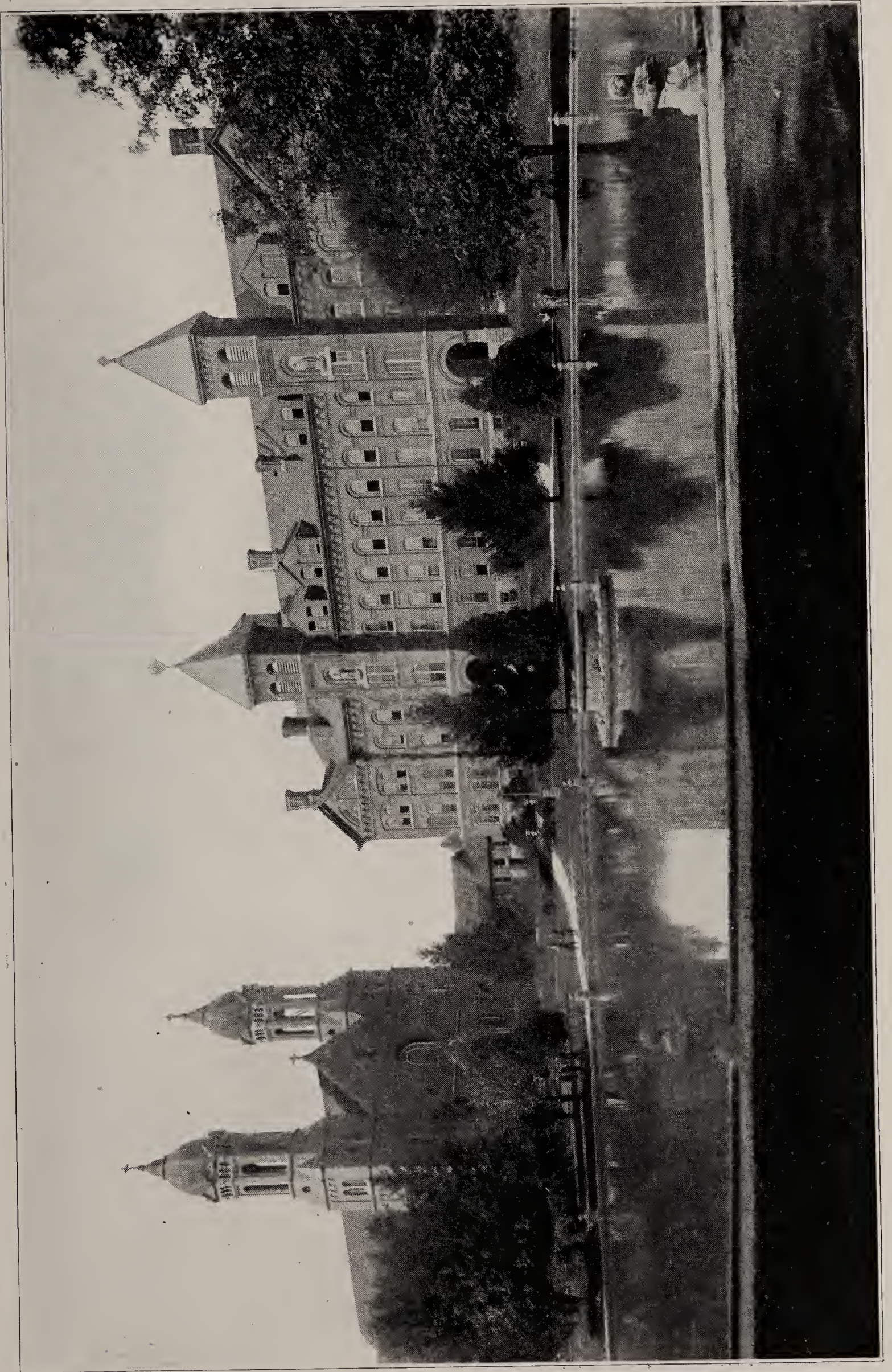

CHAPEL AND MAIN BUILDING



FACULTY BUILDING



DWENGER HALL

THE GROUNDS

The College lawns, parks, groves, and campus are a surprise to the visitor. It would be difficult to estimate financially the amount of labor and care that has been expended in past years in their development. Acres of green are dotted here and there with beds of blooming flowers, shrubs and trees; while the groves, left to be as nature intended them to be, are full of many species of wild flowers and birds. Stretching away to the southward is an orchard of over seven hundred fruit trees—a veritable riot of bloom and fragrance in the month of May.



MAPLE WALK AND FRONT VIEWS



CHAPEL

CHAPEL WALK

FROM THE SOUTH

FACULTY BUILDING
GYMNASIUM



**ORCHARD IN BLOOM
JACKSON HIGHWAY WALK**

**THE TERRACE
THROUGH THE CEDARS**

OUTDOOR GYMNASIUM



UPPER AND LOWER—PART OF ORCHARD AND GARDENS
CENTER—CAMPUS AND GROVE



VIEWS

THE COLLEGE CHAPEL

The College Chapel is used exclusively by the inmates of the institution. It was completed in 1909 at a cost of over \$100,000.00, and is believed to be one of the largest and most beautiful College Chapels in the United States. Due to the generosity of patrons and alumni many a gem of ecclesiastical art is to be found there.

The basement of the Chapel Building contains the dining rooms and service rooms. The dining rooms are bright, airy and roomy.



CHAPEL BUILDING



CHAPEL INTERIORS



A DINING ROOM

THE ALUMNI HALL AND GYMNASIUM BUILDING

This building was completed and furnished in 1915-16 at a cost of nearly \$150,000.00. It is fireproof throughout and contains, besides the large space devoted to athletics and recreation, the College library and reading rooms, the Music Department, the Science Department and the College Auditorium (Alumni Hall)—a total floor space of over 50,000 square feet.

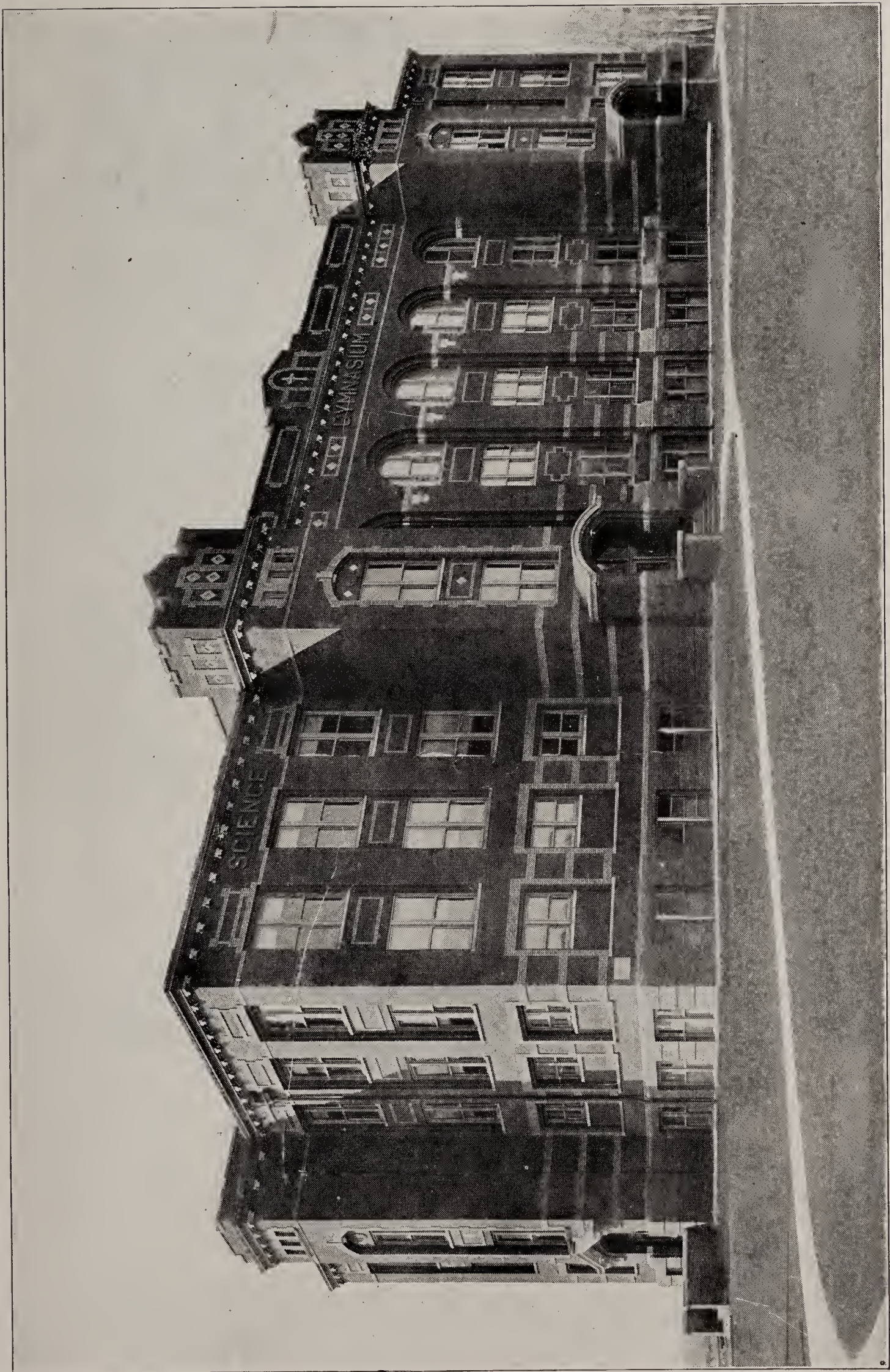

ALUMNI HALL AND GYMNASIUM BUILDING

ALUMNI HALL

The College Auditorium, known as Alumni Hall, seats 750 persons. The large stage is equipped with splendid scenery, border and spot lights, dimmers, etc., permitting the production of the best theatricals with ease and confidence. Practically every week of the school year the students are assembled to witness the production of musicals, concerts, plays, recitals, and programs presented by some of their number. These entertainments are supplemented by motion picture programs of the best class.



VIEWS OF ALUMNI HALL

THE LIBRARY AND READING ROOM

The College Library contains about 11,000 volumes touching every branch of knowledge. The reading room is unusually large and is well lighted; at night by means of reflected or indirect light.

All students are permitted to visit the reading room, but their reading is under the supervision of the librarian. The reading of fiction is prohibited during study hours except under conditions covered by the library rules.



VIEWS OF READING ROOM

THE SCIENCE LECTURE ROOM AND PHYSICAL LABORATORY

The science facilities of the institution amply meet all the requirements of the best professional schools. Students acquire fresh and concrete knowledge of the principles of science by working out problems and projects experimentally in the laboratory. The Physical Laboratory has working space and equipment for forty students working at one time.

THE CHEMICAL LABORATORY

The chemical laboratory tables are supplied with gas, water, reagents, and individual lockers for supplies to be used in the experiments. The room is large and there is sufficient space for fifty working at one time. Besides giving the student the necessary credit for the professional schools, the aim of the science courses is to acquaint him with the knowledge that will broaden his view of life and interpret the phenomena about him in his daily life.



SCIENCE LECTURE ROOM



PHYSICAL LABORATORY

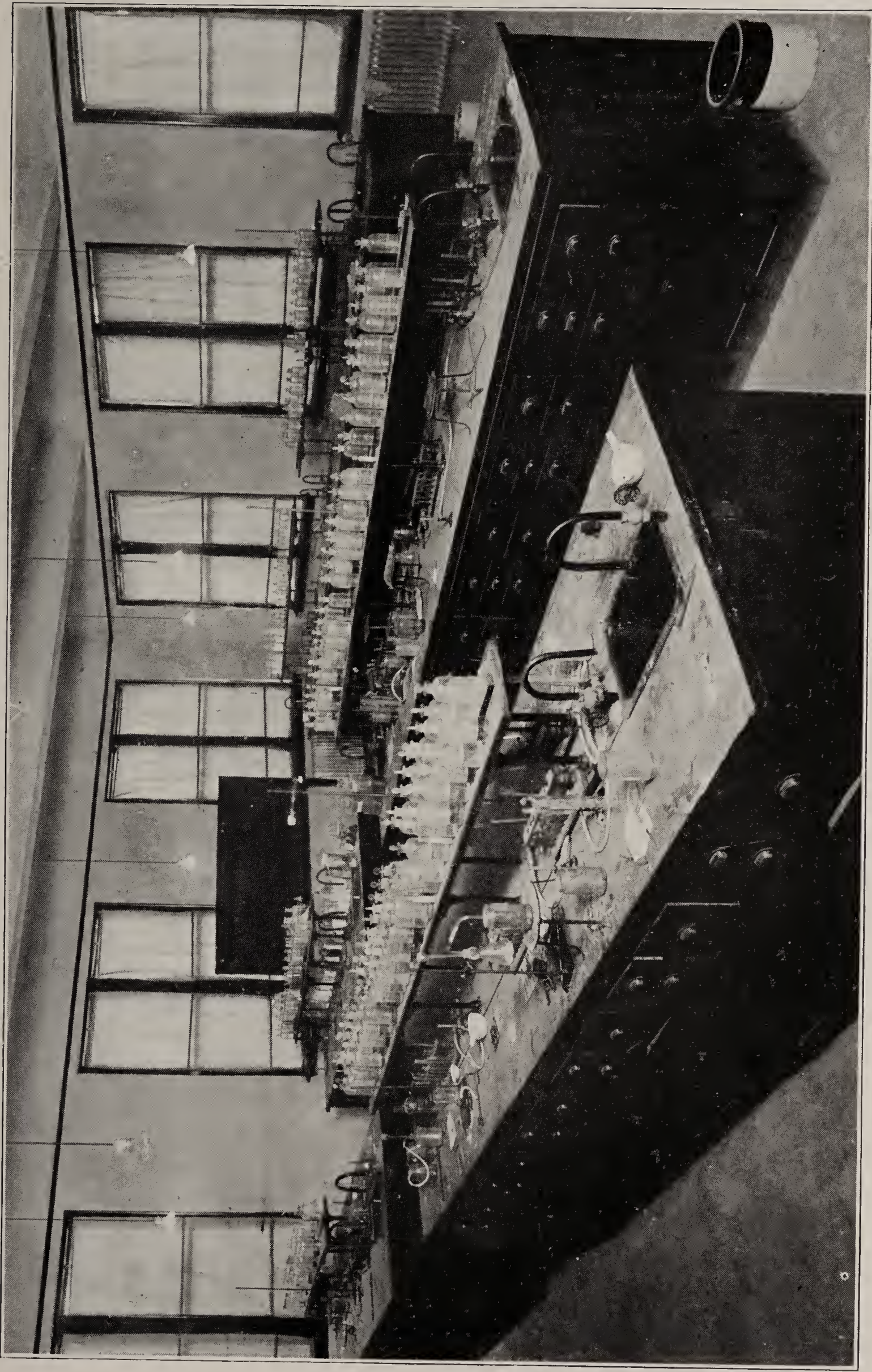

CHEMICAL LABORATORY

THE BASKET BALL FLOOR TURNER HALL

The play hall is eighty feet long and fifty feet wide, somewhat larger than the regulation basket ball floor. It is entirely free from obstructions, is twenty feet high, and the walls are lined with cream colored vitrified brick. Baskets are so arranged that two games can be played at the same time.

ANOTHER GYMNASIUM

Turner Hall (40x50 ft. and 20 ft. high) is used exclusively for gymnastic exercises. It is furnished with rings, parallel bars, horizontal bars, mats, ladders, horses, punching bag, and other devices usually found in rooms of this kind. In addition to this equipment there is also an outdoor gymnasium equipment for use in the spring and fall.

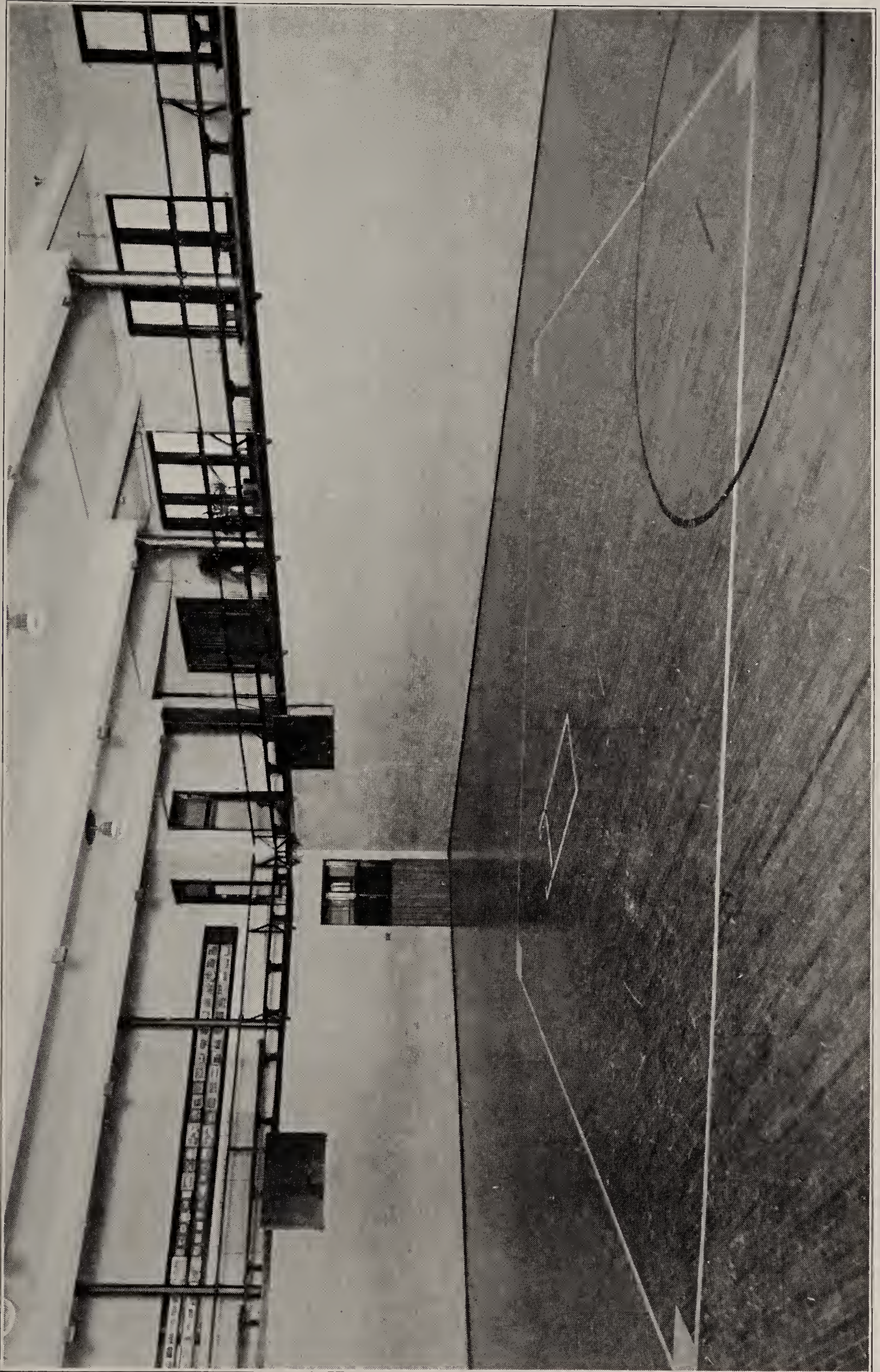

INDOOR BASEBALL

BASKETBALL FLOOR



GYMNASIUM

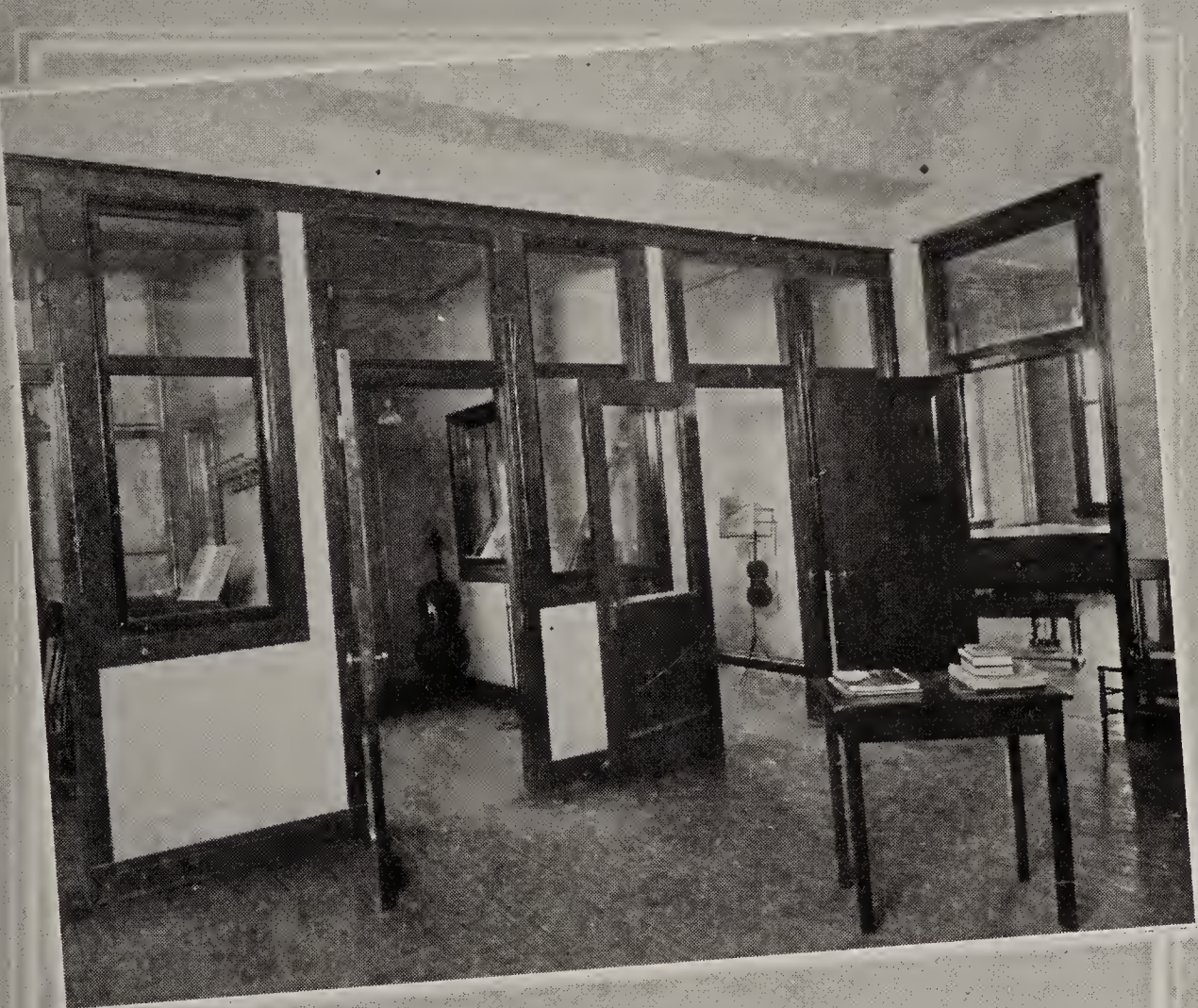

**CORNER IN MUSIC DEPARTMENT
BAND ROOM**

THE SHOPS, POWER PLANT, AND SERVICE BUILDINGS

The College not only possesses a living endowment in its professors, working brothers, and students, who receive no salaries, but also a valuable asset in a highly productive farm of about 700 acres. Being independent of the market is the constant study. Fresh meat, milk, and butter from our own herds and dairy, fresh bread, pies, and cakes from our own bakery, and the thousands of gallons of preserves, jams, and fruits that are canned in season, and the thousands of bushels of vegetables that are stored away or hilled up in the garden as grandfather did it, are the means by which a good and bounteous table is supplied. The kitchens, dining rooms, and laundry are in charge of the Sisters of the Precious Blood.

The College also possesses its own power and light plant, repair shops, laundry, and water supply system.



POWER PLANT AND SHOPS

THE CLASS OF 1921

The spirit among the students of St. Joseph's is an easy, democratic, and fraternal one. The boy develops physically and morally in an atmosphere that puts the habits of a gentleman into his heart rather than into his clothes. There are no cliques, and true merit is swiftly recognized. About one-half the graduates of the institution are priests or students for the priesthood.



F. STOCK



C. ERNST



J. SCHAEFFER



P. ROSE



C. HOLSINGER



L. PURSLEY



S. SCHMITT



F. GOETTEMOELLER



A. KOHNE



J. O'BRIEN



J. INKRATT



U. LANDALL



C. SCHNITZ



P. COX



H. LUCKS



E. MILLER



E. LAUX



U. RAUH



H. DEPWEG



I. STADTHEN

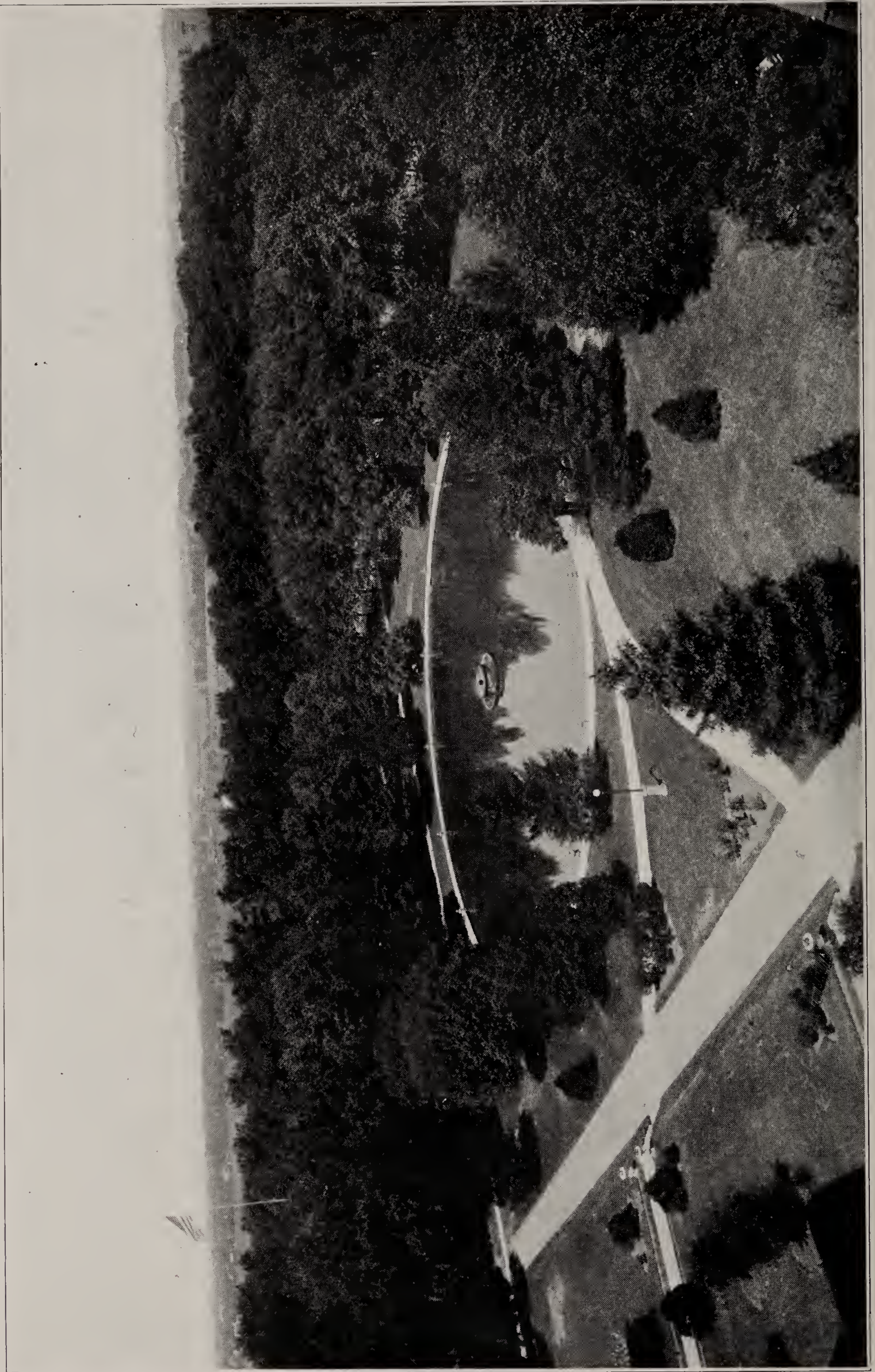

POOL AND LAWN



R. CURL

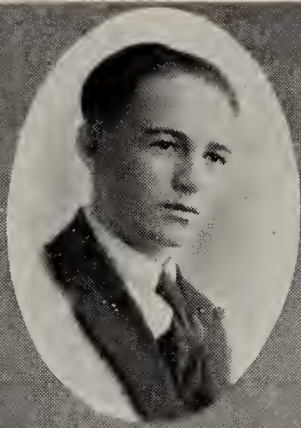

F. HUNT



C. LEACH



L. BAUNACH

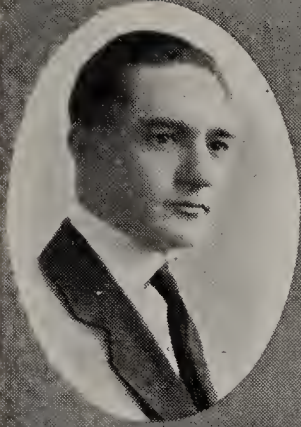

E. VON GILLERN

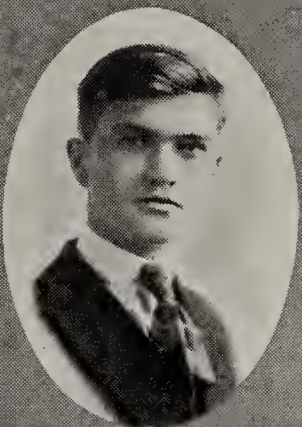

E. MOORMAN



M. GABEL



S. ARNOLD



H. EGAN



R. LANGE

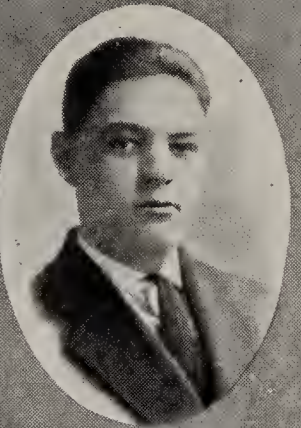

L. CORNET



L. FINSKE



K. VERHOEVEN



L. DUNKEL



H. EBERTSHAEUSER



M. CONWAY



A. MCCOY



L. SCHEER



C. THIERNE



W. BONVOULOIR



F. KINTZELE

THE ST. STANISLAS ALTAR SOCIETY

The Society was organized for the purpose of training the students to serve at High Mass and to assist in the sanctuary at other solemn services. Occasional meetings are held during which the significance of the beautiful rubrics of the Church are explained to the acolytes.



ALTAR SOCIETY



CIRCUS DAY CLOWNS



THE COLLEGE BAND, 1920



NORTH-SIDE CAMPUS

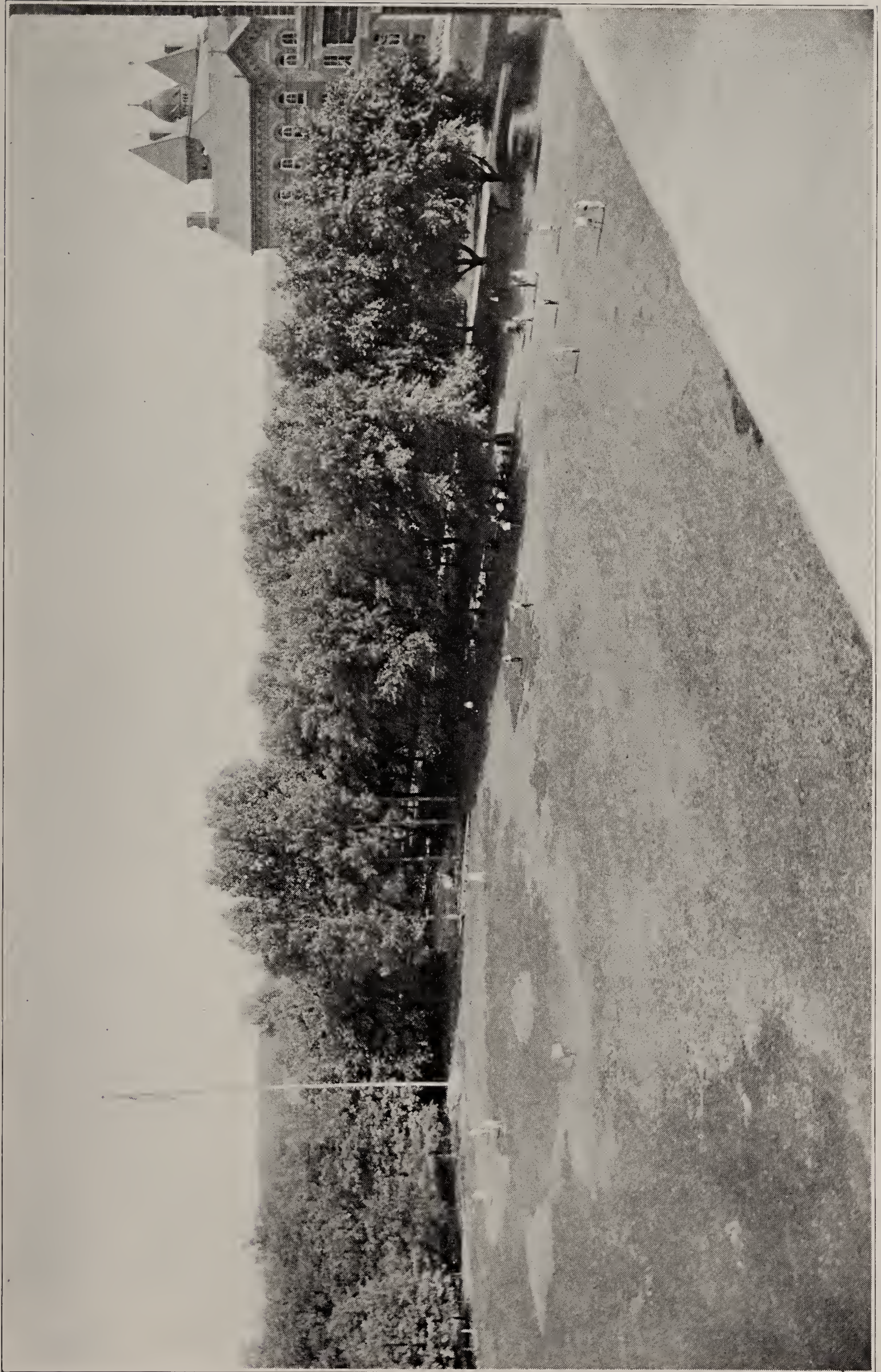

CENTER—CAMPUS AND GROVE

ATHLETICS

The College encourages athletics for the sake of exercise and recreation. No one can deny that athletics evolve and expand the faculties of the body and preserve and promote its health; they train the mind to form quick and correct judgments and habituate it to resourcefulness in emergency; they school the growing boy in forbearance and self-control and practice him in the gentlemanly accomplishments of tact and courtesy.

St. Joseph's properly provides its students with every accommodation and opportunity for reasonable participation in all sorts of approved athletics, as the description and views of the campus, gymnasium, and equipment show. Besides the many inter-hall and inter-class contests, games are also arranged with neighboring institutions. No student is, however, permitted to represent the College in these games unless he has attained a certain proficiency in his class work.



BASKETBALL TEAM



VIEW OF LIBRARY



REPRESENTATIVE BASEBALL TEAM

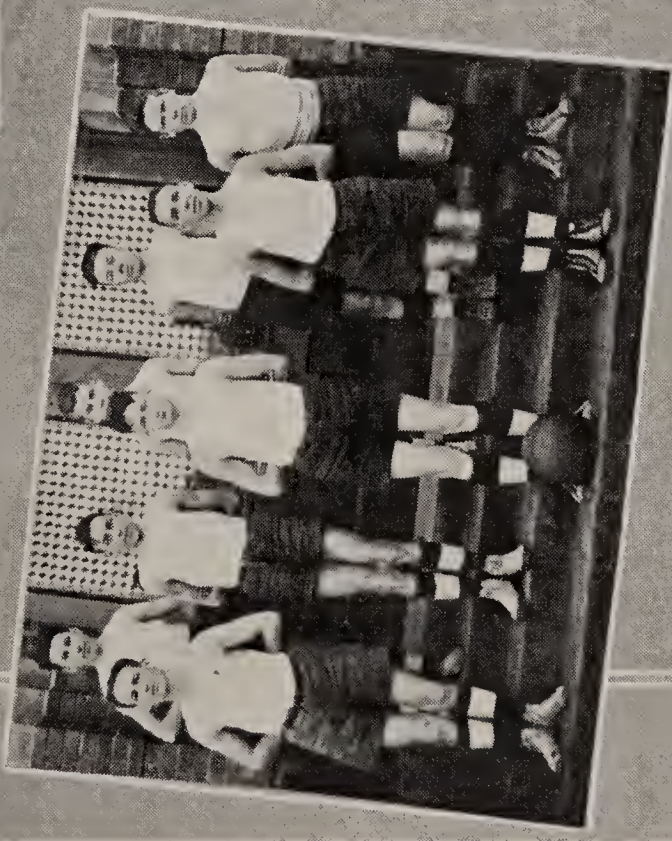

TURNERS AND JUNIOR BASKETBALL TEAMS



SENIOR LEAGUE TEAM
JUNIOR LEAGUE TEAM



GYMNASTIC FORMATIONS BY THE GYMNASTIC CLUB



FOOT BALL TEAM—1920

Societies

Religious

THE HOLY NAME SOCIETY

REV. LEO SPORNHAUER, C. PP. S., *Moderator.*

	<i>I Session</i>	<i>II Session</i>
President	PAUL COX	S. SCHMITT
First Vice-President	I. STADTHERR	L. BREITENBACH
Second Vice-President	PAUL ROSE	U. RAUH
Secretary	G. DURKIN	R. RUFFING
<i>Consultors</i> —Paul Cox, Paul Rose, Gerald Durkin, Adam Sattler, Fred Fehrenbacher, Carl Gehrlich, Paul Denzel, Gordon Hagstrom, Albin Raterman, John Byrne, Robert Gorman, James Hipskind, Law. McGuire, John Cornet, Gordon Klein, Robert Lang, Julian Voskuhl, Joseph Rohling, Clarence Kroeckel.		

ST. STANISLAS ALTAR SOCIETY

REV. LEO SPORNHAUER, C. PP. S., *Moderator.*

	<i>I Session</i>	<i>II Session</i>
President	A. RATERMAN	D. COLLINS
Vice-President	M. VOGEL	N. ROTH
Secretary	P. ROSE	R. STOCK
Critic	JNO. ROACH	A. RATERMAN
Marshall	A. FROEHLE	J. CARROLL

CATHOLIC STUDENTS' MISSION CRUSADE

St. Joseph's College Unit

	<i>I Session</i>	<i>II Session</i>
President	L. PURSLEY	PAUL ROSE
Vice-President	JAS. O'BRIEN	JOSEPH ROHLING
Secretary	J. SCHAEFFER	SIMEON SCHMITT
Sec. Corr.	PAUL ROSE	LAW. RILEY
Treasurer	A. SATTLER	G. DURKIN

Literary

THE COLUMBIAN LITERARY SOCIETY

REV. I. J. RAPP, C. PP. S., *Director*

	<i>I Session</i>	<i>II Session</i>
President	FERD. GOETTEMOELLER	JAMES O'BRIEN
Vice-President	URBAN RAUH	CARL SCHNITZ
Secretary	CYRIL ERNST	LEO PURSLEY
Treasurer	CARL SCHNITZ	JOHN SCHAEFFER
Critic	CARL HOLSINGER	CYRIL ERNST
Executive Committee	{ LEO PURSLEY	CARL HOLSINGER
	{ SIMEON SCHMITT	JOSEPH LINDER
	{ AMBROSE KOHNE	GEORGE WERNER
Auditing Committee	{ JOSEPH INKROTT	
	{ FRED STOCK	
	{ ISIDORE STADTHERR	

THE NEWMAN CLUB

REV. M. EHLERINGER, C. PP. S., *Director.*

I Session

II Session

President	E. MINNEMAN	E. SCHEIDLER
Vice-President	B. SCHARF	J. MARLING
Secretary	G. SAUM	J. ROACH
Critic	C. FROMER	A. RATERMAN
Treasurer	E. MOORMAN	E. MOORMAN
Marshall	F. MARCOTTE	F. MARCOTTE
	C. KROECKEL	W. BONVOULOIR
Members Executive Board	F. FATE	L. SCHEER
	JNO. ROACH	W. PAX

Musical

THE COLLEGE CHOIR

REV. JUSTIN HENKEL, C. PP. S., *Director.*

MR. PAUL TONNER, *Organist.*

MR. HENRY LUCKS, MR. HUBERT GREB, RAYMOND MARMON,
Assistant Organists.

I TENOR—

HENRY LUCKS
JOSEPH GULASSA
PAUL DENZEL
ALBERT GAULRAPP
EDWARD ROOF
ERASMUS GENGLER

CARL GEHRLICH
SEBASTIAN ALIG
JOSEPH ROHLING
HUBERT GREB
CLARENCE KROECKEL
WALTER PAX
MICHAEL FRAUENHOLZ
HERMAN DEPWEG

II TENOR—

GEORGE SPAETH
CYRIL ERNST
LEO KASTNER
CHARLES HERBER
URBAN LANDOLL

II BASS—

BERNARD SCHARF
FRED. FEHRENBACHER
JOSEPH MARLING
URBAN RAUH
GEORGE WERNER
ALBIN BAUER
LEO BREITENBACH

I BASS—

WALTER WARTINGER

THE COLLEGE BAND

REV. I. J. RAPP, C. PP. S., *Director.*

CLARINETS—

HENRY LUCKS
JOSEPH GULASSA
BERNARD SCHARF
CLARENCE KROECKEL
JOSEPH MARLING

ALTOS—

JOHN MARLING
ALBERT GAULRAPP
WALTER PAX

CORNETS—

LEO PURSLEY
CYRIL ERNST
SEBASTIAN ALIG
EDWARD ROOF
ALBERT FERRY

TROMBONES—

ALBIN BAUER
ALPHONSE UHRICH

BARITONE—

HERMAN DEPWEG
PIUS MUTTER

DRUMS—

JOSEPH ROHLING
LEO KASTNER

BASS—

MICHAEL FRAUNHOLZ

THE ORCHESTRA

VIOLINS—

HERMAN DEPWEG
MICHAEL FRAUNHOLZ
EDWIN MINNEMAN
LELAND FINSKE
ALPHONSE UHRICH
EUGENE KRETSCHMER
FRANCIS WALTER
JOHN HORNUNG
ROBERT MILLER

CELLO—

FRED FEHRENBACHER
A. UHRICH

BASS VIOL—

R. MARMON

FLUTES—

PIUS MUTTER
PHILIP ROSE
FLOYD DRAUDEN

CORNETS—

LEO PURSLEY
SEBASTIAN ALIG
EDWARD ROOF

CLARINETS—

JOSEPH GULASSA
BERNARD SCHARF

HORNS—

JOHN MARLING
ALBERT FERRY

SAXAPHONES—

ALPHONSE MCCOY
WERNER RAUH

TROMBONE—

ALBIN BAUER

DRUMS—

GEORGE RICK

ORATORY CONTEST

MAY 27, 1921.

LEO PURSLEY—The Knighthood of the Cross.

SIMEON SCHMITT—The Laborer's Right to a Living Wage.

HERMAN DEPWEG—The Smith Towner Bill.

JAMES O'BRIEN—A Comedy of Errors.

CARL HOLSINGER—Disarmament and World Ideals.

PAUL GREENWELL—The Proposed Bonus For Our Soldiers.

URBAN RAUH—Social Center Work.

Entertainments

THE PEOPLES' MONEY

A COMEDY IN THREE ACTS

Presented by the Columbian Literary Society,

NOVEMBER 24, 1920

CAST OF CHARACTERS

Mr. James Rogers, President of the First National Bank-----Leo Pursley

William Arnold, Cashier of the Bank-----James O'Brien

Henry Sears-----	} -----Directors of the Bank-----	{ Carl Schnitz Simeon Schmitt
Alfred Edward Jones-----		

Charles Parker, Assistant Cashier of the Bank-----Paul Rose

Benjamin Black---	} -----Stockholders of the Bank-----	{ Joseph Inkrott Urban Rauh
Frank Kennedy-----		

Charles Frederick Watson, Mgr. of the Eldorado Insurance Co.-----H. Lucks

Samuel Emery, Detective-----Ferdinand Goettemoeller

Conney Duffy, Watchman at the Bank-----Francis Miller

Music furnished by the College Orchestra.

THE CRUSADER'S LEGACY

DRAMA IN FOUR ACTS.

Translated from the French by G. E. Bergeron, S. M.

Presented by the Columbian Literary Society,

APRIL 26, 1921

CAST OF CHARACTERS

Luigi Spietra, elder son of Count Spietra, a Crusader-----Joseph Marling
Paolo Spietra, Luigi's brother-----Gordon Hagstrom
Lord Alberghini, reputed father of Luigi and Paolo-----Leo Pursley
Ismael, a Jew, accomplice of Lord Alberghini-----Carl Holsinger
Geronimo, a pilgrim, formerly a squire of Count Spietra-----Herman Depweg
Pazzina, a fisherman of Agrosta-----Carl Schnitz
Giovanni, his son-----Simeon Schmitt
Orlando----- } -----Fishermen of Agrosta----- { Ferdinand Goettemoeller
Alfieri----- } -----Henry Lucks
Pietro, a servant of Lord Alberghini-----John Schaeffer
Arnaldo, a guard in Lord Alberghini's castle-----Francis Miller
Fishermen and Soldiers.

THE DRUID'S AMBITION

Presented by the Columbian Literary Society,

COMMENCEMENT—JUNE 15, 1921.

CHARACTERS

Conor MacNessa, king of Ulidia-----Urban Rauh
Aengus----- } -----Sons of Conor MacNessa----- { Cyril Ernst
Laori----- } -----Simeon Schmitt
Dutha del Ulad, Ulidian General-----Carl Holsinger
Anli----- } -----Nephews of Conor MacNessa----- { Leonard Zimmerman
Arden----- } -----Arthur Miller
Usna, servant in the king's palace-----John Schaeffer
Carbry Riada, arch-druid of Ulidia-----Leo Pursley
Landergh, son of Carbry Riada-----James O'Brien
Ollav Fiola, chief bard of Ulidia-----Henry Lucks
Olmulcad, chief of war-----Herman Depweg
Maccaldus, chief of peace-----Carl Schnitz
Kavaiee, attendant to the king-----Ferdinand Goettemoeller
Odran----- } -----Temple Servitors----- { Isidore Stadtherr
Kieran----- } -----Ambrose Kohne
Dahi----- } -----Fred Stock
Randwol----- } -----Paul Greenwell
Chanters—Temple Guards—Soldiers.

NEWMAN CLUB PROGRAM

APRIL 13, 1921.

Celebrated Minuet -----	Orchestra
Courtesy to Parents -----	Edmund Scheidler
Ma's Party Dress -----	John Hart
Just Behind the Battle, Mother -----	Robert Stock
Tonsils -----	Gordon Hagstrom
Punch and Judy, Comic Specialty -----	Paul Denzel

“THE QUACK DOCTOR,” Farce in One Act:

The Quack Doctor -----	Albin Bauer
Pompey -----	A. Raterman
Zeke -----	Isidore Paulus

“THE LAST REHEARSAL,” Farce:

The General -----	Edward Roof
The Spy -----	Walter Pax
The Manager -----	Luke Scheer
The Orderly -----	Norbert Schuck
The Carpenter -----	Charles Herber
The Ashman -----	Herbert Weier

PROGRAM BY THE NEWMAN CLUB

DECEMBER 8, 1920.

Tableau—“A Tribute to the Immaculate Conception” -----	M. Vogel
Festival Overture -----	Orchestra
When Aunt Brown Comes to our House -----	James Lauer
A Manly Fellow -----	E. Minneman
The Minister Comes to Tea -----	G. Hagstrom
Other People's Boys -----	C. Fromer
Violin Duet -----	M. Fraunholz, H. Depweg
A Mother at the First Mass of Her Boy -----	J. Marling
A Boy at a Dime Museum -----	A. Raterman

“A PRIVATE FRENCH CLASS,” Farce:

Teacher -----	F. Marcotte
Pupils: Bob -----	J. Carroll
Max -----	J. Hart
Hugh -----	R. Overton
Ralph -----	F. Walter
Violin Solo: “Nocturne” (Chopin) -----	A. Uhrich
“He Wanted Ivory Soap” -----	W. Bonvouloir
Lazarine -----	Orchestra

“POLITICAL PROMISES,” Farce:

Mr. Beet -----	Bernard Scharf
Willie, office boy -----	Isidore Paulus
Mr. Spiegelberger, German -----	Paul Denzel
Mr. Brown, negro -----	G. Saum
Guiseppe Bacigaloupe, Italian -----	Walter Pax
Ike Cohenstein, a Hebrew -----	Werner Rauh
“A Triumph of True Tones” -----	Orchestra

The Athletic Association

OFFICERS

REV. ALBIN J. SCHEIDLER, C. PP. S., *Director.*

	<i>I Session</i>	<i>II Session</i>
President-----	PAUL COX-----	ERNEST LAUX
Secretary-----	JOSEPH LINDER-----	FRANCIS BOEHNLEIN
Treasurer-----	JOHN SCHAEFFER-----	RAYMOND LANGE
Board of Appropriation--	(LEO PURSLEY-----	JAMES O'BRIEN
	JAMES O'BRIEN-----	PAUL COX
	PAUL ROSE-----	EDMUND SCHEIDLER
	ERNEST LAUX-----	JOSEPH LINDER
	JUSTIN LAMOUR-----	PAUL ROSE
	JOSEPH HENNES-----	CARL SCHNITZ

FOOTBALL

JOSEPH LINDER, *Manager.*

H. WEIER-----	End-----	J. LINDER
E. DONNELLY-----	Tackle-----	G. KLEIN
C. WILLACKER-----	Guard-----	P. GREENWELL
C. THIEME-----	Center	
J. O'BRIEN-----	Quarter Back	
J. LAMOUR-----	R. Halfback	
W. FLYNN-----	Fullback	
C. KIRCHNER-----	L. Halfback	

Substitutes: E. LAUX, C. LEACH, R. LANGE, J. BYRNE, L. WILLIAMS.

BASKETBALL

CARL SCHNITZ, *Manager.*

FORWARDS—	GUARDS—
P. COX	J. O'BRIEN
E. LAUX	E. SCHEIDLER
S. ARNOLD	
CENTER—	SUBSTITUTES—
R. CURL	H. LUCKS
	D. COLLINS
	C. KIRCHNER

LEAGUE BASKETBALL

CARL SCHNITZ, *General Manager.*

SENIOR LEAGUE

<i>Teams</i>	<i>Managers</i>	<i>Captains</i>
Seniors-----	J. HENNES-----	J. LINDER
Fourth Latins-----	J. M. CONWAY-----	R. OSTERHAGE
Third Latins-----	GEO. SAUM-----	J. PUETZ
Commercials-----	H. EBERTSHAEUSER-----	G. KLEIN

ACADEMIC LEAGUE

<i>Teams</i>	<i>Managers</i>	<i>Captains</i>
Tai Kuns-----	J. CORNET-----	E. DONNELLY
Gilletts-----	E. VON GILLERN-----	J. METZGER
Bear Cats-----	A. HOFFMAN-----	E. MINNEMAN
Mutterians-----	A. RATERMAN-----	A. UHRICH
Alvernons-----	M. GABEL-----	P. GREENWELL
Movies-----	F. FATE-----	W. FLYNN

JUNIOR LEAGUE

ANTHONY P. KASPER, *General Manager.*

<i>Teams</i>	<i>Managers</i>	<i>Captains</i>
W. B.'s	A. BUSHKUHLE	J. LAUER
Junior Reps	A. PETIT	J. BYRNE
T. N. T.'s	J. BAUMGARTNER	J. CARROLL
Top Notchers	I. PAULUS	F. HUNT
Gems	B. WHITE	C. MATTINGLY
Buffaloes	G. KLEIN	F. WALTER

MIDGET LEAGUE

<i>Teams</i>	<i>Managers</i>	<i>Captains</i>
Invincibles	F. BRADY	J. LIEG
Monarchs	R. MOODY	A. MILLER
Pals	C. OATMAN	A. HOEFER
Wingfoot	A. SCHEIBER	G. HAGSTROM

BASEBALL

REPRESENTATIVE TEAM

LEO PURSLEY, *Manager*

GEO. WERNER, *Captain*

JOSEPH LINDER	Catcher
ERNEST LAUX	Pitcher
FRANCIS BOEHNLEIN	Pitcher
CHARLES FROMER	Pitcher
GEORGE WERNER	Shortstop
FRED FEHRENBACHER	First Base
JAMES O'BRIEN	Second Base
ARTHUR SCHULTE	Third Base
EDGAR MOORMAN	Third Base
DOUGLASS SLOAN	Right Field
ANTHONY KASPER	Left Field
PAUL ROSE	Center Field
ROBERT LANG	Mascot

ALL-STARS

JOSEPH HENNES	Catcher
WILLIAM FLYNN	Pitcher
A. KRAMPS	Pitcher
PIUS MUTTER	Pitcher
R. LANGE	Shortstop
EDW. O'CONNOR	Second Base
C. KIRCHER	First Base
E. MOORMAN	Third Base
S. ARNOLD	Second Base, Captain
R. OSTERHAGE	Right Field
F. STOCK	Center Field
J. LAMOUR	Left Field

LEAGUE BASEBALL

SENIOR LEAGUE

<i>Teams</i>	<i>Managers</i>	<i>Captains</i>
Klean Kleaners	E. MOORMAN	S. ARNOLD
Pall Malls	RALPH CURL	C. KIRCHNER
Omars	F. STOCK	R. LANGE
Ballslingers	J. HOBAN	L. DUNKEL

ACADEMIC LEAGUE

<i>Teams</i>	<i>Managers</i>	<i>Captains</i>
Sokums	C. WILLACKER	A. KUNTZ
Orioles	J. CORNET	F. MARCOTTE
Sox	F. SOMMERHOFF	W. DAVIS
Union Workmen	N. SCHUCK	T. DALEY
Moonshiners	E. KRETSCHMER	E. VON GILLERN

FIRST JUNIORS

HENRY EBERTSHAEUSER, *Manager.*

JOHN BYRNE, *Captain.*

THOMAS NEFF	Pitcher
PHILIP ROSE	Catcher
MAURICE SONDERMAN	First Base
FRANCIS WALTER	Second Base
FRANCIS PISCHKE	Third Base
JOHN BYRNE	Right Field
LOUIS HILLEMAYER	Center Field
JAMES LAUER	Left Field
A. RATERMAN	Substitute
CHAS. MATTINGLY	Shortstop

JUNIOR LEAGUE BASEBALL

<i>Teams</i>	<i>Managers</i>	<i>Captains</i>
Arrows	P. ROSE	A. RATERMAN
Cubs	H. HOCHSTETTLER	T. NEFF
Giants	C. KOOTS	J. BYRNE
Lucky Strikes	W. BONVOULOIR	R. STOCK
White Sox	J. LAUER	F. BURKE
Reds	L. MCGUIRE	F. PISCHKE

TURNERS

P. GREENWELL
C. BRUNS
Vorturners J. SCHAEFFER
G. DURKIN
J. CARROLL

MEMBERS

C. HOLSINGER	F. MARCOTTE	F. BURKE
J. HENNES	R. SCHEIDLER	F. PISCHKE
E. DONNELLY	J. ROACH	R. STOCK
T. MCGILL	C. MATTINGLY	O. HEPP
F. O'MEARA	C. FROMER	E. KRAMER
E. MOORMAN	J. LAUER	L. RALL
F. STOCK	F. WALTER	C. OATMAN

TENNIS

PAUL COX, *General Manager.*

H. MATHEW -----_Manager Court A
S. ALIG -----_Manager Court B
C. MATTINGLY -----_Manager Court C

SENIOR BILLIARD CLUB

JUSTIN LAMOUR, URBAN KOENIG, *Managers.*

JUNIOR BILLIARD CLUB

JOSEPH HENNES, GREGORY BOECKMAN, *Managers.*

M. CONWAY -----_Yell Master
H. EBERTSHAEUSER -----_Official Scorer
A. KOHNE -----_Official Timekeeper

PRESS OF
HAYWOOD PUBLISHING COMPANY
LAFAYETTE, INDIANA



*For catalog and information
apply to
ST. JOSEPH'S COLLEGE
Collegeville, Indiana*